



Maze Design, Inc.

124 South 8th Street
Richmond, IN 47374
(765) 962-1300
E-Mail: di@mazedesigninc.com

01/10/2024

Attn: Bidders

ADDENDUM NO. 1

FOR

Addition and Renovation
PTECH INNOVATION CENTER
700 N. Union Street
Winchester, IN 47394

PROJECT 2275-1

Modifications described herein shall be incorporated in the Project Manual and Drawings for the subject project. All other provisions of the Project Manual and Drawings shall remain unchanged.

Acknowledge receipt of this Addendum by inserting its number in the Proposal Form. Failure to do so may subject the Bidder to disqualification. This Addendum is a part of the Contract Documents.

Make the following modifications to the Drawings:

- Drawing S1, SD1: see revised sketch S1-A, S1-B, SD1-A. Sketches show 6" cmu wall, reinforcement and thicken slab for wall between breakout are 106 and 107.
- Drawing a1.1 see revised sketch A1.1-A. Sketch shows the add alternate #1 bid for the canopy.
- Drawing a6.1 see revised sketch A6.1-A. Sketch shows revised aluminum frame detail 3.

End of Addendum



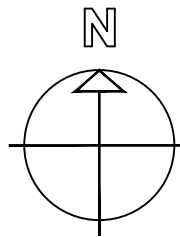
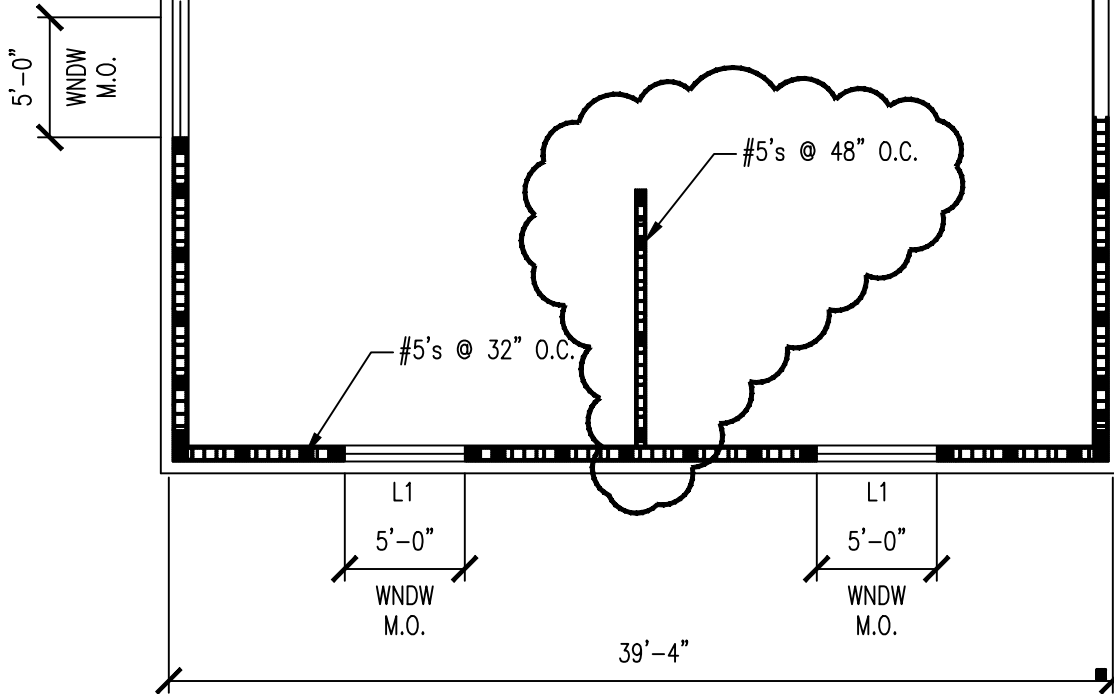

Masonry Plan

SCALE: 1/8" = 1'-0"

Maze
Design, Inc.

2601 National Road West
Richmond, IN 47374
(765) 962-1300
E-Mail: di@mazedesigninc.com

**Building & Interior
Design, Engineering,
Construction Management**

ADDENDUM 01

DATE: 01/08/2024

drawing
S1-A

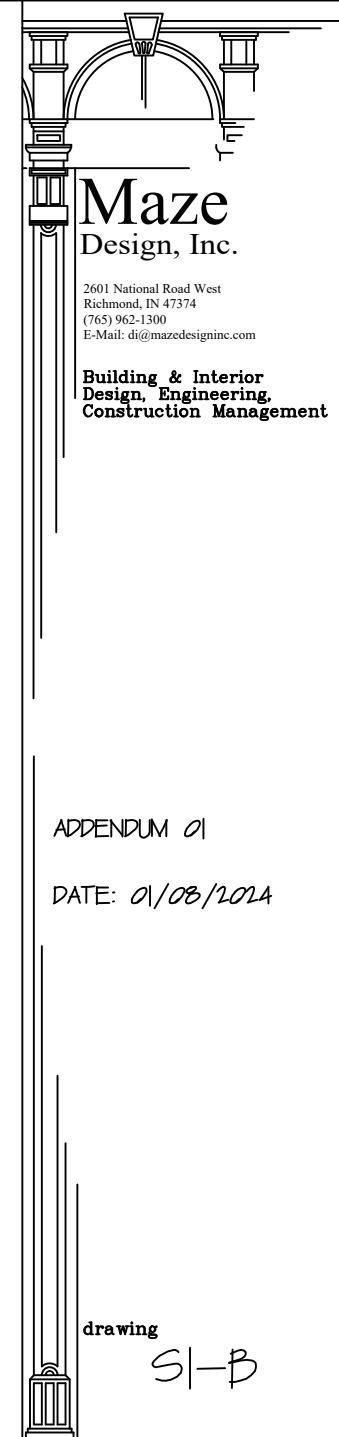

Maze Design, Inc.

2601 National Road West
Richmond, IN 47374
(765) 962-1300
E-Mail: di@mazedesigninc.com

**Building & Interior
Design, Engineering,
Construction Management**

ADDENDUM 01

DATE: 01/08/2024

drawing

SI-B

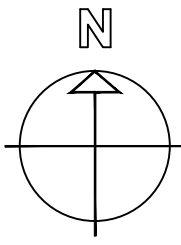
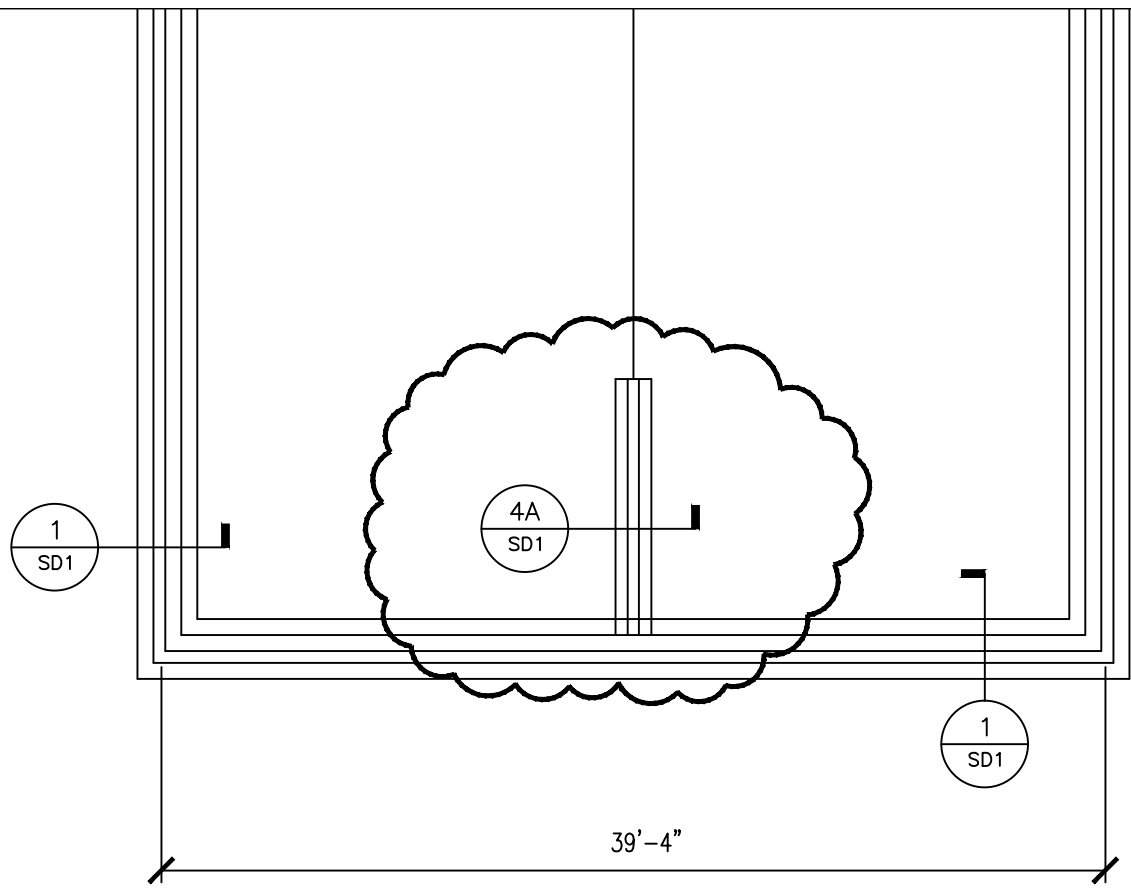

FOUNDATION PLAN

SCALE: 1/8" = 1'-0"

#5 BARS @ 48" O.C.
SEE MASONRY PLAN FOR
ADDITIONAL REINFORCEMENT

#5's @ 48" O.C.
DOWEL AND EPOXY
A MINIMUM OF 6"

4" CONCRETE SLAB WITH
6 x 6 W1.4 x W1.4
WELDED WIRE FABRIC
(4,000 PSI CONC.)

8 MIL POLYETHYLENE
VAPOR BARRIER

4" OF INDOT #53 GRAVEL
(OR) INDOT #53 LIMESTONE
COMPACTED TO 100%
STANDARD PROCTOR

TOP OF SLAB
ELEV. 100'-0"

BOTTOM OF THICKENED
SLAB ELEV. 99'-4"

(2) #5'S CONTINUOUS

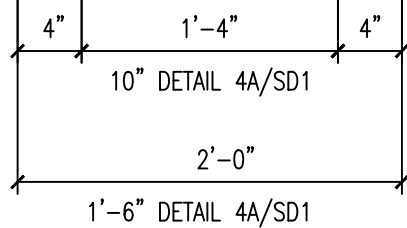

4B
SD1

4
SD1

INTERIOR BEARING WALL FOOTING

SCALE: 1"=1'-0"

Maze
Design, Inc.

2601 National Road West
Richmond, IN 47374
(765) 962-1300
E-Mail: di@mazedesigninc.com

**Building & Interior
Design, Engineering,
Construction Management**

ADDENDUM 01

DATE: 01/08/2024

drawing
SD1-A

ALTERNATE #1 CANOPY:

ALL WORK FOR THE 8'x14' CANOPY SHOWN ON THIS SKETCH SHALL BE ADD ALTERNATE BID #1 AS LISTED ON THE BID FORM. NOTE THE SIDE WALK AND TRENCH DRAIN SHALL BE IN THE BASE BID.

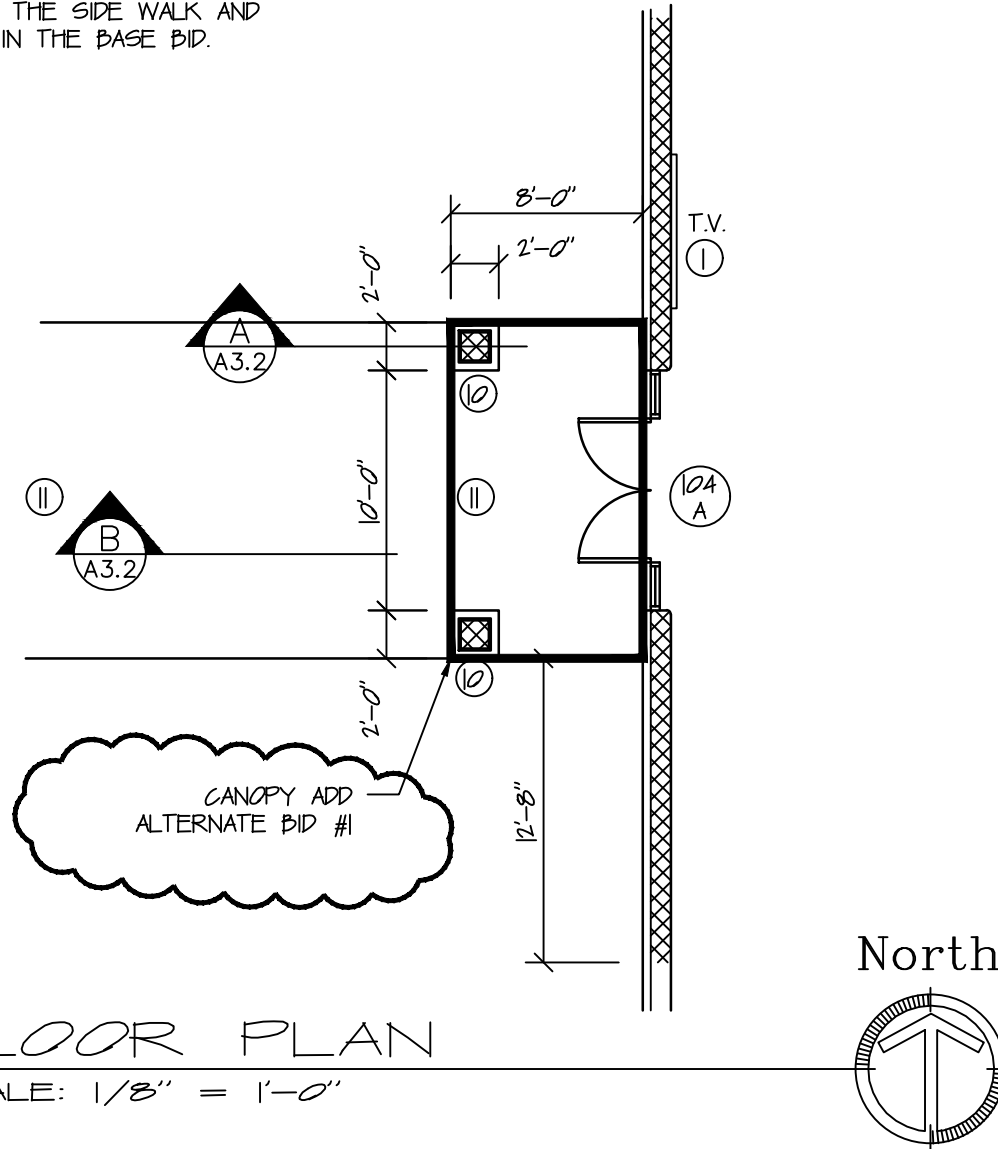

FLOOR PLAN

SCALE: 1/8" = 1'-0"

Maze
Design, Inc.

2601 National Road West
Richmond, IN 47374
(765) 962-1300
E-Mail: di@mazedesigninc.com

**Building & Interior
Design, Engineering,
Construction Management**

ADDENDUM 01

DATE: 01/08/2024

drawing
A.1-A

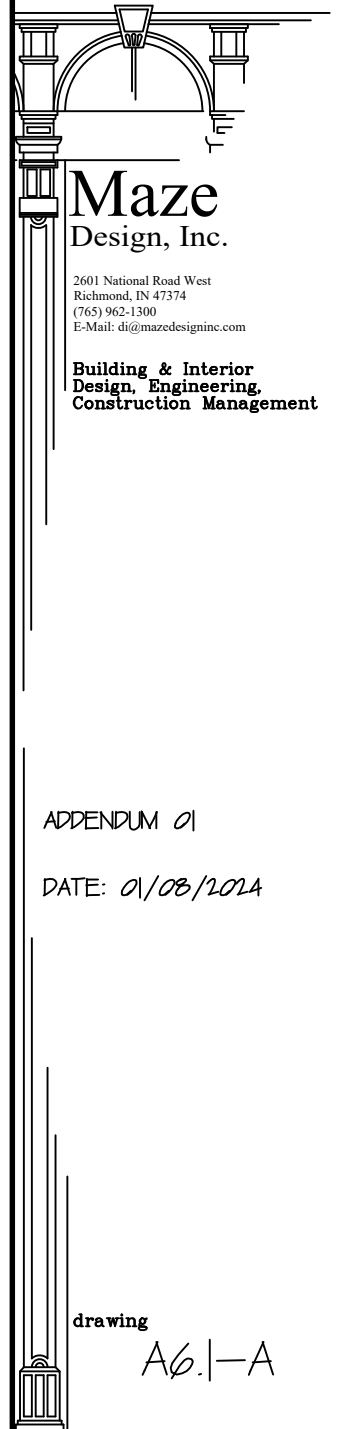

Maze Design, Inc.

2601 National Road West
Richmond, IN 47374
(765) 962-1300
E-Mail: di@mazedesigninc.com

**Building & Interior
Design, Engineering,
Construction Management**

ADDENDUM 01

DATE: 01/08/2024

drawing

A6.1-A

KAWNEER 451T
DOORS 101A,
104A, 105A

KAWNEER 451
DOOR 104B

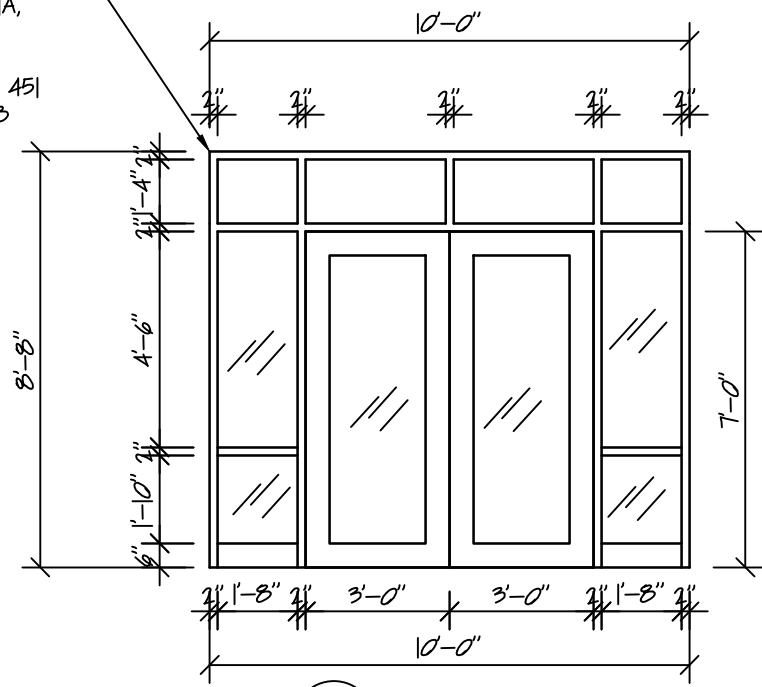

3